[Read and download] File size: 15.Mb

Firespell: The Dark Elite

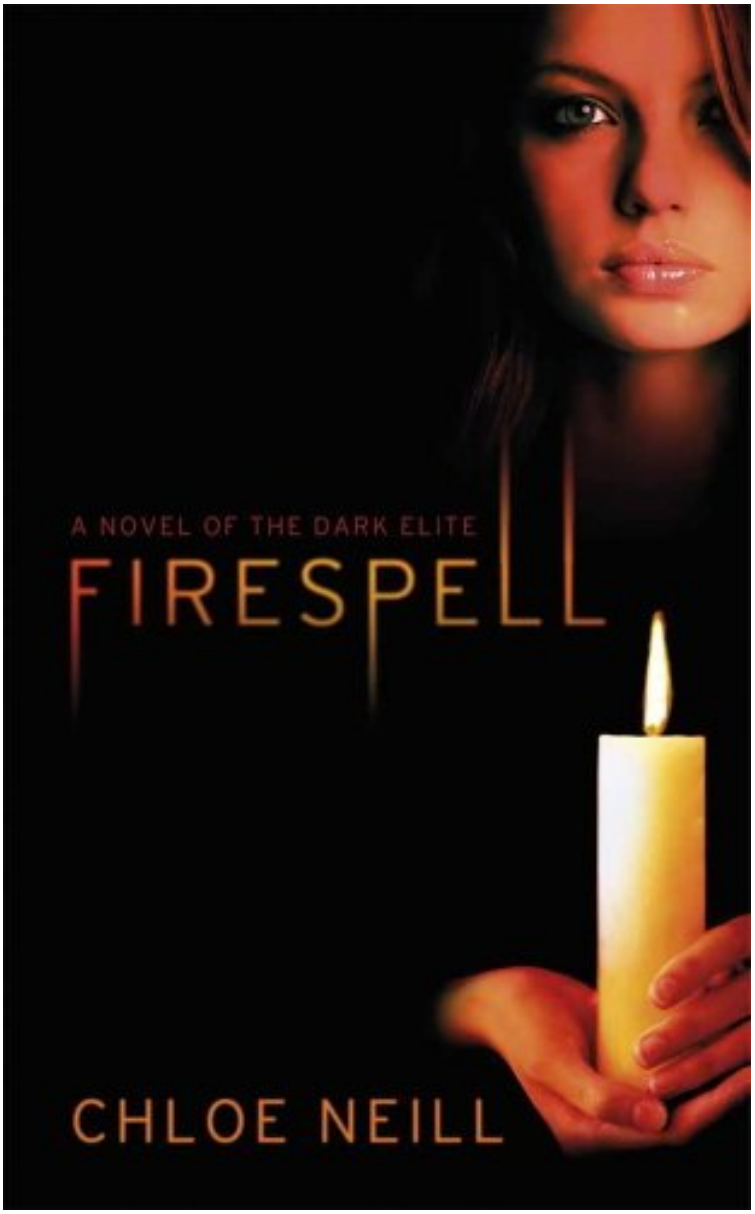

Download Read Online

Par Chloe Neill
**Download PDF | ePub | DOC | audiobook | ebooks*

Dtails sur le produit Rang parmi les ventes : #299872 dans eBooksPubli le: 2010-05-20Sorti le: 2010-05-20Format: Ebook Kindle

[Read and download] Firespell: The Dark Elite

Par Chloe Neill : Firespell: The Dark Elite before purchasing it in order to gage whether or not it would be worth my time, and all praised Firespell: The Dark Elite:

Description :

Prsentation de l'diteurAs the new girl at the elite St. Sophia's boarding school, Lily Parker thinks her classmates are the most monstrous things she'll have to face.When Lily's guardians decided to send her away to a fancy boarding school in Chicago, she was shocked. So was St. Sophia's. Lily's ultra-rich brat pack classmates think Lily should be the punchline to every joke, and on top of that, she's hearing strange noises and seeing bizarre things in the shadows of the creepy building.The only thing keeping her sane is her roommate, Scout, but even Scout's a little weird - she keeps disappearing late at night and won't tell Lily where she's been. But when a prank leaves Lily trapped in the catacombs beneath the school, Lily finds

Scout running from a real monster.Scout's a member of a splinter group of rebel teens with unique magical talents, who've sworn to protect the city against demons, vampires, and Reapers, magic users who've been corrupted by their power. And when Lily finds herself in the line of a firespell, Scout tells her the truth about her secret life, even though Lily has no powers of her own - at least, none that she's discovered yet ...Prsentation de l'diteurAs the new girl at the elite St. Sophia's boarding school, Lily Parker thinks her classmates are the most monstrous things she'll have to face.When Lily's guardians decided to send her away to a fancy boarding school in Chicago, she was shocked. So was St. Sophia's. Lily's ultra-rich brat pack classmates think Lily should be the punchline to every joke, and on top of that, she's hearing strange noises and seeing bizarre things in the shadows of the creepy building.The only thing keeping her sane is her roommate, Scout, but even Scout's a little weird - she keeps disappearing late at night and won't tell Lily where she's been. But when a prank leaves Lily trapped in the catacombs beneath the school, Lily finds Scout running from a real monster.Scout's a member of a splinter group of rebel teens with unique magical talents, who've sworn to protect the city against demons, vampires, and Reapers, magic users who've been corrupted by their power. And when Lily finds herself in the line of a firespell, Scout tells her the truth about her secret life, even though Lily has no powers of her own - at least, none that she's discovered yet ...Biographie de l'auteurChloe Neill was born in the south of the USA and currently resides in the US Midwest. FIRESPELL is her debut YA novel and the first in the Dark Elite series.Visit Chloe's website at www.chloeneill.com